



# Chelmsford Town Center

16-18 BOSTON RD, CHELMSFORD MA

**1,758 SF**

QUICK SERVICE RESTAURANT FOR LEASE



# Property Highlights

STRATEGICALLY LOCATED  
AT THE INTERSECTION OF  
THE 4 MAJOR ROADS IN  
CHELMSFORD

JUST 1 MILE FROM I-495



# Key Co-Tenants



# Lease Plan



# Floor Plans

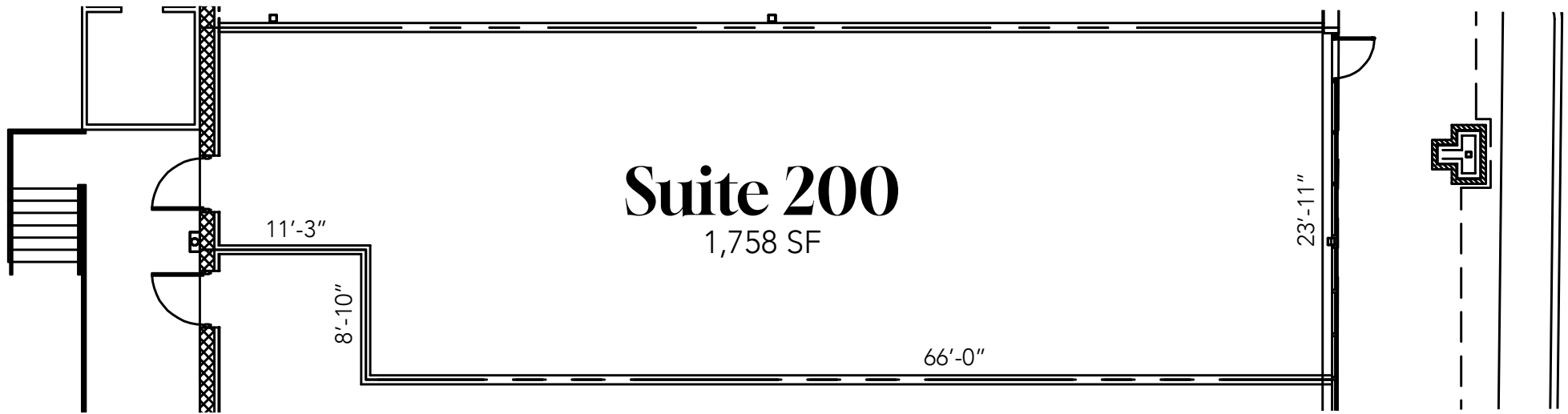



# Market Aerial



# Demographics

---



**45 MINUTES**  
AVERAGE DRIVE TIME  
TO BOSTON



**\$705,000**  
MEDIAN  
HOME VALUE



**\$140,000**  
MEDIAN  
HOUSEHOLD INCOME



**184K PEOPLE**  
WITHIN  
5 MILES

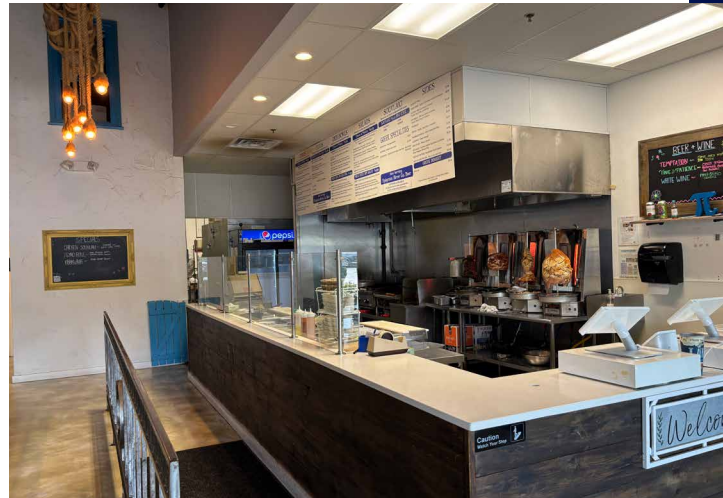
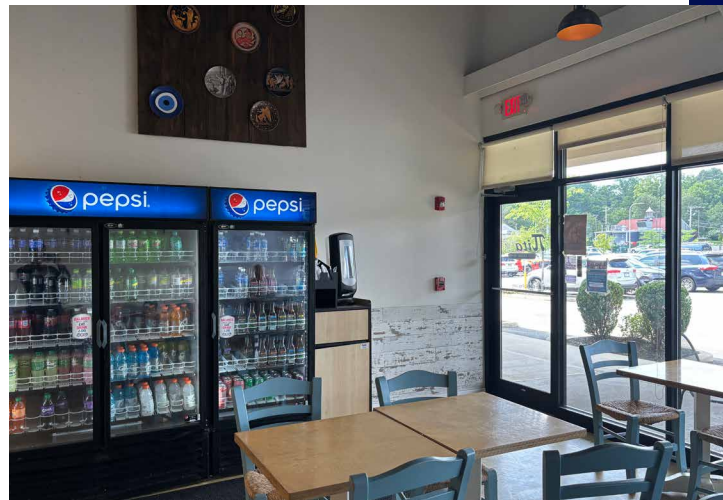

# Property Description

Boston Realty Advisors is pleased to present a 1,758 square foot retail opportunity at Chelmsford Town Center, a high-traffic shopping center ideally positioned at the intersection of Summer Street and Boston Road (Route 4, directly off I-495) in Chelmsford, Massachusetts.

This in-line space was formerly occupied by PITA, a popular fast-casual Greek restaurant, and remains fully built out for Quick Service Restaurant (QSR) use. The space includes a vented kitchen, dining area, "two" ADA compliant restrooms, and existing infrastructure to support immediate occupancy for a food & beverage operator.

With customer traffic anchored by Choice Fitness and CVS next door, as well as a dense concentration of service uses, and some of the areas most popular sit down and quick serve restaurants onsite, Chelmsford Town Center offers a rare opportunity to join the daily routines of customers in the trade area.



**WHITNEY GALLIVAN**  
Managing Director & Partner  
617.850.9612  
wgallivan@bradvisors.com

**HARRISON DEMERITT**  
Associate Director  
617.223.1486  
hdemeritt@bradvisors.com

**LUKE SWEENEY**  
Associate  
401.601.1145  
lsweeney@bradvisors.com

136 Newbury Street | Boston, MA 02116 | 617.375.7900 | BRAdvisors.com

© Copyright Boston Realty Advisors. All rights reserved. The information contained here has been obtained through sources deemed reliable but cannot be guaranteed as to its accuracy. Any information of special interest should be obtained through independent verification.